

Drain: KREAGER-KINSHAW Drain #: 108
Improvement/Arm: _____
Operator: J. LIVINGSTON Date: 2-26-04
Drain Classification: Urban/Rural Year Installed: 1882

GIS Drain Input Checklist

- Pull Source Documents for Scanning _____ juj
- Digitize & Attribute Tile Drains _____ sem
- Digitize & Attribute Storm Drains _____
- Digitize & Attribute SSD _____
- Digitize & Attribute Open Ditch _____ sem / juj
- Stamp Plans _____ juj
- Sum drain lengths & Validate _____ juj
- Enter Improvements into Posse _____
- Enter Drain Age into Posse _____ sem
- Sum drain length for Watershed in Posse _____ sem / juj
- Check Database entries for errors _____ juj

**Gasb 34 Footages for Historical Cost
Drain Length Log**

Drain-Improvement: KREAGER - HINSHAW

Drain Type:	Size:	Length	Length (DB Query)	Length Reconcile	If Applicable	
					Price:	Cost:
TILE *	8"	850'	850'		2 ⁰⁰ / f	1700 ⁰⁰
OPEN DITCH		11,800'	11800'		19.55 / f	230,690 ⁰⁰
TILE - ARM 1 *	10"	1300'	1300'		3 ⁰⁰ / f	3900 ⁰⁰

Sum: 13950' 13950' \$ 236,290

Final Report: _____

Comments:

2-26 NO RECORD OF TILE INSTALLATION, SIZE LENGTH. INSTALLED SOMETIME BETWEEN 1952
AND 1978. MAIN DITCH TILE LENGTH FROM MAP ON FILE. ARM 1 LENGTH FROM
ORIGINAL COMMISSIONERS' REPORT (CONSTRUCTED AS OPEN DITCH) LENGTH OF OPEN
DITCH FROM 1978 SURVEY BY JOHN SOUTH OF HAMILTON CO. SCS.
 * map correction - Field Verification 5-13-04

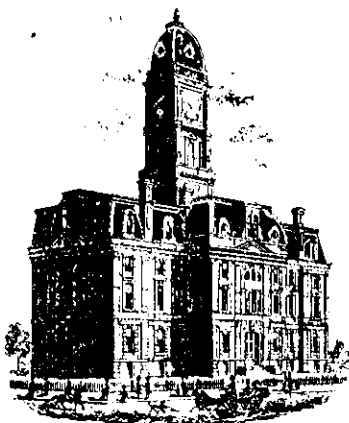

SURVEYOR'S OFFICE
Hamilton County

Kenton C. Ward, Surveyor

Phone (317) 776-8495

Fax (317) 776-9628

Suite 188

One Hamilton County Square
Noblesville, Indiana 46060-2230

Map Correction-Field Verification

Drain Number: 108

Drain Length: N/A

Drain Name: Kveger-Hinshaw

Change +/-: 0

Date: 5-13-04

New Length: N/A

Verified By: Suzanne L. Mills & Andy Conover

Notes & Sketch: (See attached map)

Andy Conover pulled tile size where tile outlets into the open ditch. Tiles were cmp at the outlet and we assumed to be sleeved at 1 size bigger than the tile. Tile to the North therefore is 8" tile sleeved with 10" cmp. Tile to the South is 10" sleeved with 12" cmp.

There were two tiles at the south location. The tile to the north is assumed to be private due to the drain map with WO-90-192 which shows a private tile in that area.

Suzanne L. Mills
GIS Specialist

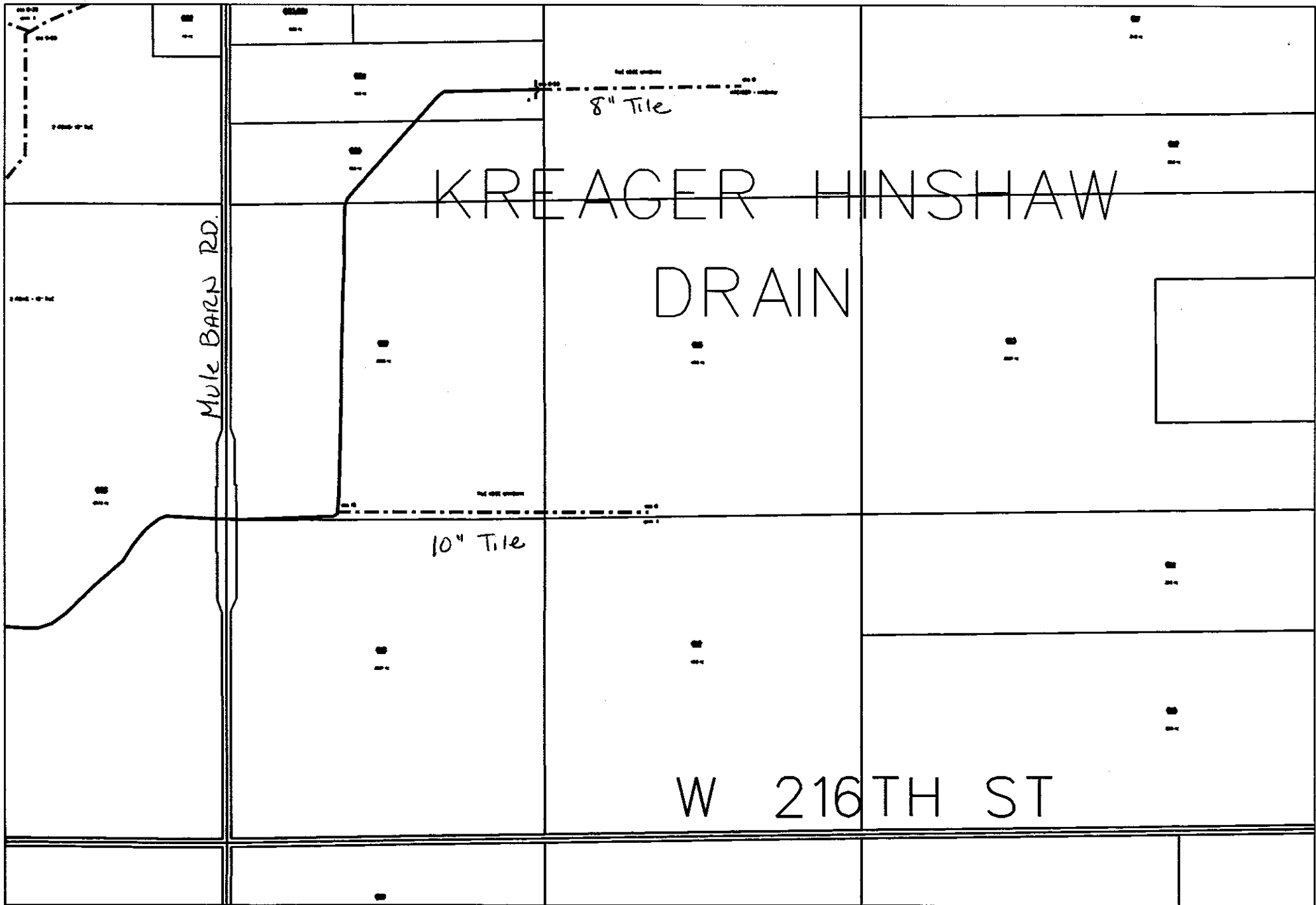

work.dgn 5/13/2004 12:16:49 PM

No 5323

Report of Commissioners

FAVORABLE.

Kirshner & Kreager et al
Ditch

1
2
3
4
5
6
7
8
9
10
11
12

34
76

110

Filed _____, 188

Clerk Circuit Court.

Wm. B. Burford, Printer, Indianapolis.

REPORT OF COMMISSIONERS.

To the Honorable Judge of the Hamilton Circuit Court:

The undersigned, Commissioners of Drainage, to whom was referred the petition of James Kreager, Jacob Hunsbaw ^{of Madison} ^{of Madison} for the drainage of the North half of the North West quarter of the South West quarter of Section 8 Township 19 North Range 3 East and the South half of the North West quarter of the South West quarter of Section 8 Township 19 North Range 3 East and the North East quarter of the South West quarter of Section 8 Township 19 North Range 3 East and the South West quarter of the South East quarter of Section 8 Township 19 North Range 3 East and 30 acres off of the South end of the North West quarter of the South West quarter, all of Section 18 Township 19 North Range 3 East

in Hamilton County, respectfully report that they have

inspected personally all the lands described in said petition, and all other lands liable to be affected by the construction of the proposed work, and are of the opinion that the proposed drainage will improve the public health of that neighborhood, will benefit two or more public highways and will be of public utility in the county and that the same can be accomplished at an expense less than the aggregate benefits to the lands to be affected thereby, and after causing the necessary survey and examinations to be made they determined that the method of drainage should be as follows to wit,
See page 5 of this report.

They estimate the cost of constructing the work at fifteen hundred fifty ²⁵/₁₀₀ dollars. They further report that they have estimated the benefits and injury

to the several tracts of land which will be affected by the work, as follows:

Tracts in Hamilton County

OWNERS.	DESCRIPTION.	S.	T.	R.	Acres.	Injury.	Benefit.
<i>James Creager</i>	<i>N. 1/2 N. 1/2 S. 1/2 W. 1/2</i>	8	19	3	20		865
<i>Jacob Hushaw</i>	<i>N. E. 1/2 S. 1/2 W. 1/2</i>	8	19	3	40		85
<i>Jacob Hushaw</i>	<i>N. 1/2 W. 1/2 S. E. 1/2</i>	8	19	3	40		30
<i>Jacob Hushaw</i>	<i>S. 1/2 N. 1/2 W. 1/2 S. 1/2 W. 1/2</i>	8	19	3	20		75
<i>Jacob Hushaw</i>	<i>S. 1/2 S. 1/2 S. 1/2 W. 1/2 N. E. 1/2</i>	8	19	3	10		8
<i>William Wille</i>	<i>N. 1/2 S. 1/2 S. 1/2 W. 1/2 N. E. 1/2</i>	8	19	3	10		8
<i>Nancy Allen</i>	<i>N. 1/2 S. 1/2 W. 1/2 N. E. 1/2</i>	8	19	3	20		8
<i>Aaron Rawlings</i>	<i>S. E. 1/2 N. 1/2 W. 1/2</i>	8	19	3	40		120
<i>Aaron Rawlings</i>	<i>N. E. 1/2 N. 1/2 W. 1/2</i>	8	19	3	40		75
<i>Aaron Rawlings</i>	<i>N. 1/2 S. 1/2 W. 1/2 N. 1/2 W. 1/2</i>	8	19	3	20		35
<i>Aaron Rawlings</i>	<i>S. 1/2 N. 1/2 W. 1/2 N. 1/2 W. 1/2</i>	8	19	3	20		10
<i>James Soap</i>	<i>S. 1/2 S. 1/2 W. 1/2 N. 1/2 W. 1/2</i>	8	19	3	20		55
<i>Stephen Lompton est</i>	<i>S. E. 1/2 S. E. 1/2</i>	7	19	3	40		85
<i>Stephen Lompton est</i>	<i>S. 1/2 W. 1/2 S. E. 1/2</i>	7	19	3	40		85
<i>Stephen Lompton est</i>	<i>N. 1/2 W. 1/2 S. E. 1/2</i>	7	19	3	40		50
<i>Stephen Lompton est</i>	<i>N. E. 1/2 S. E. 1/2</i>	7	19	3	40		75
<i>James Soap</i>	<i>N. E. 1/2 N. E. 1/2</i>	7	19	3	40		5
<i>D. A. Smith</i>	<i>S. E. 1/2 N. E. 1/2</i>	7	19	3	40		35
<i>Jonathan Lompton</i>	<i>S. E. 1/2 S. 1/2 W. 1/2</i>	7	19	3	40		40
<i>Jonathan Lompton</i>	<i>N. E. 1/2 S. 1/2 W. 1/2</i>	7	19	3	40		40
<i>Clark Milikan</i>	<i>S. 1/2 W. 1/2 S. 1/2 W. 1/2</i>	8	19	3	40		35

102

All of which is respectfully submitted.

Commissioners.

	(Owner)	Description	S	E	P	to	to	D	B
			ect	g	ase	g	g	ing	enefit
	Lucius Staley	S. E. gr S. W. gr	8	19	3	40			\$35.
	Elmer Barker	S. W. gr S. E. gr	8	19	3	40			8
	Wm. Hobson	N. E. gr N. W. gr	18	19	3	20			55
	A. Hare	S. E. gr N. W. gr	18	19	3	20			90
	A. Hare	S. E. gr N. W. gr	18	19	3	40			100
	A. Hare	S. W. gr N. W. gr	18	19	3	40			35
	Margaret Sutton	N. W. gr N. E. gr	18	19	3	40			90
	J. G. Sore	N. E. gr N. E. gr	18	19	3	40			55
	George Parsley	S. E. gr N. E. gr	18	19	3	40			45
	George Parsley	S. E. S. W. gr N. E. gr	18	19	3	20			45
	Isaac Hobson	N. S. W. gr N. E. gr	18	19	3	20			45
	J. G. Sore	N. W. gr N. W. gr	17	19	3	40			15
	Phineas Johnson	S. W. gr N. W. gr	17	19	3	40			8
	W. P. Jones	N. W. gr N. W. gr	18	19	3	40			55
	Emet Walker	N. E. gr S. E. gr	18	19	3	40			7
	Emet Walker	N. W. gr S. E. gr	18	19	3	40			7
	George W. Dale	N. E. gr S. W. gr	18	19	3	40			40
	George W. Dale	N. S. E. gr S. W. gr	18	19	3	20			20
	Theodore Johnson	S. E. S. E. gr S. W. gr	18	19	3	20			20
	Theodore Johnson	S. W. gr S. W. gr	18	19	3	40			50
	Theodore Johnson	N. W. gr N. W. gr	19	19	3	40			20
	Theodore Johnson	30 acres off the South end of the N. W. gr S. W. gr	18	19	3	30			85
	Nancy Newcomer	N. E. N. E. gr S. W. gr	18	19	3	10			20

Also the following lands in Boone County.

	W. P. Jones	N. E. gr N. E. gr	13	19	2	40			\$5
	Wm. Richardson	S. E. gr N. E. gr	13	19	2	40			10
	Ed. Price	N. E. gr S. E. gr	13	19	2	40			25
	John T. Parr	S. E. gr S. E. gr	13	19	2	40			65
	John T. Parr	S. W. gr S. E. gr	13	19	2	40			35
	Jacob Parr	N. E. gr N. W. gr	24	19	2	40			10
	Jacob Parr	N. W. gr N. E. gr	24	19	2	40			30

Hamilton
 Adams Township, County Public Highway on the line separating
 sections 7 & 18 Township 19 North Range 3 East Benefits \$25
 Washington Township Hamilton County Public Highway
 on the separating sections 18 Township 19 North Range 3
 East and section 13 Township 19 North Range 2 East Benefits \$40
 Marion Township Boone County Public Highway on
 the line separating sections 13 & 24 Township 19
 North Range 2 East Benefits \$25

9
10
11
12
13
14
15
16
17
18
19
20
21
22
23
24
25
26
27
28
29
30
31
32
33

Hamilton Co. 2039
 Boone Co. 205
 2244

Dec 18 1882 Boone
 Jan 18 1882

By the construction of a ditch commencing 131 rods East and 25 rods North of the South West corner of the North West quarter of section 8 Township 19 North Range 3 East and running thence West 1300 feet thence S⁴¹/₂° W. 400 feet, thence South 1300 feet, thence West 800 feet thence S⁴⁷/₂° W. 600 feet, thence S⁶²/₂° W. 100 feet, thence S⁷¹/₂° W. 550 feet, thence S⁴⁰/₂° W. 1250 feet, thence South 550 feet, thence S²³/₂° W. 250 feet, thence S⁴⁰/₂° W. 500 feet, thence West 500 feet, thence S³⁰/₂° W. 700 feet, thence S⁹/₂° W. 500 feet, thence S³¹/₂° W. 150 feet, thence S⁷⁵/₂° W. 250 feet, thence West 1060 feet, thence S³⁴/₂° W. 650 feet thence South 1150 feet, thence S⁶²/₂° E. 500 feet, thence S⁷⁸/₂° W. 1000 feet, thence West 400 feet, thence S³⁰/₂° W. 400 feet, thence South 200 feet, thence S¹⁸/₂° E. 100 feet, thence South 400 feet, thence S⁴⁰/₂° W. 700 feet, thence S⁵⁸/₂° W. 250 feet, thence N⁸²/₂° W. 350 feet, and terminating 39 rods South and 40 rods West of the North West corner of the North East quarter of section 24 Township 19 North Range 2 East in Boone county.

Also by the construction of an arm to said ditch commencing 52 rods West of the South West corner of the North half of the South West quarter of section 8 Township 19 North Range 3 East and running thence West 1800 feet and terminating at stake 32 an main ditch.

The following is a tabular statement of the depth of cut and width at the top and the bottom of said ditch at the beginning and the terminus and at the end of each 100 feet thereof and also the number of cubic yards of earth to be removed from each section of 100 feet, the estimated cost per cubic yard of removing the same, the total

Number of cubic yards of earth to be removed
and the total cost of removing the same.

No. of Section	Ac. of earth	Depth of cut	Width at base	Width at top	No. of cubic yards	Cost per cubic yard	Total cost	No. of Section	Ac. of earth	Depth of cut	Width at base	Width at top	No. of cubic yards	Cost per cubic yard	Total cost	
0	3.5	1.0	8.0					29	4.1	1.0	9.2		78.125		\$9.75	
1	4.5	1.0	10.0	7.4	12.0	\$9.25		30	3.8	1.0	8.4	7.2	"		9.00	
2	4.6	1.0	10.2	9.4	"	11.75		31	4.1	1.0	9.2	7.2	"		9.00	
3	4.9	1.0	10.8	10.0	"	12.50		32	4.8	1.0	10.6	9.0	"		11.25	
4	4.8	1.0	10.6	10.4	"	13.00		33	5.0	1.0	11.0	7.8	"		9.75	
5	5.4	1.0	11.8	11.4	"	14.25		34	4.4	1.0	9.8	7.0	"		8.75	
6	6.0	1.0	13.0	14.0	"	17.50		35	4.7	1.0	10.4	6.6	"		8.25	
7	5.6	1.0	12.2	14.6	"	18.25		36	6.2	1.0	13.4	8.8	"		11.00	
8	5.4	1.0	11.8	13.2	"	16.50		37	5.2	1.0	11.4	9.2	"		11.60	
9	5.2	1.0	11.4	12.2	"	15.25		38	4.4	1.0	9.8	7.6	"		9.50	
10	5.2	1.0	11.4	12.0	"	15.00		39	4.8	1.0	10.6	7.0	"		8.75	
11	5.0	1.0	11.0	11.6	"	14.50		40	4.5	1.0	10.0	7.2	"		9.00	
12	4.9	1.0	10.8	10.8	"	13.50		41	4.1	1.0	9.2	6.2	"		7.75	
13	5.4	1.0	11.8	11.6	"	14.50		42	4.6	1.0	10.2	6.6	"		8.25	
14	5.4	1.0	11.8	12.6	"	15.75		43	4.2	1.0	9.4	6.6	"		8.25	
15	5.8	1.0	12.6	13.6	"	17.00		44	4.2	1.0	9.4	6.0	"		7.50	
16	5.5	1.0	12.0	13.8	"	17.25		45	4.4	1.0	9.8	6.2	"		7.75	
17	5.1	1.0	11.2	12.2	"	15.25		46	5.3	1.0	11.6	6.8	"		8.60	
18	4.8	1.0	10.6	10.8	"	13.50		47	4.2	1.0	9.4	6.8	"		8.60	
19	5.6	1.0	12.2	12.0	"	15.00		48	4.0	1.0	9.0	5.8	"		7.25	
20	4.9	1.0	10.8	7.6	0	9.50		49	4.0	1.0	9.0	5.8	"		7.00	
21	4.9	1.0	10.8	6.8	"	8.50		50	4.0	1.0	9.0	5.6	"		7.00	
22	5.6	1.0	12.2	7.6	"	9.50		51	4.2	1.0	9.4	5.8	"		7.25	
23	6.0	1.0	13.0	8.8	"	11.00		52	4.0	1.0	9.0	5.8	"		7.25	
24	5.8	1.0	12.6	9.0	"	11.25		53	3.3	1.0	7.6	5.2	"		6.50	
25	5.0	1.0	11.0	7.6	"	9.50		54	5.3	1.0	11.6	6.0	"		7.50	
26	4.9	1.0	10.8	10.8	"	13.50		55	5.1	1.0	11.2	7.4	"		9.25	
27	4.0	1.0	9.0	8.8	"	11.00		56	4.0	1.0	9.0	6.6	"		8.25	
28	4.1	1.0	9.2	7.4	"	9.25		57	4.5	1.0	10.0	6.0	"		8.50	
						2880	\$3725.0								1974	\$246.75

1	3	4.31.0	9.6	62	77.75	91	5.18	2.0	13.6	100	12.50	
2	9	4.2	1.0	9.4	60	7.50	92	6.0	2.0	14.0	100	
3	0	4.0	1.0	10.2	82	7.75	93	5.18	2.0	12.6	88	
4	6	1	4.4	1.0	9.8	64	8.00	94	5.18	2.0	12.6	88
5	2	4.18	1.0	10.6	66	8.25	95	4.13	2.0	10.6	80	
6	0	4.5	1.0	10.0	66	8.25	96	5.18	2.0	13.8	88	
7	4	4.6	1.0	10.2	64	8.00	97	5.18	2.0	13.2	98	
8	5	2.19	1.0	8.18	60	7.50	98	5.18	2.0	12.2	92	
9	6	4.6	1.0	10.2	60	7.50	99	7.1	2.0	16.2	106	
10	8	4.1	1.0	9.2	60	7.50	100	7.2	2.0	16.4	142	
11	6	8	4.7	1.0	10.4	62	7.75	101	5.2	2.0	12.4	108
12	6	9	5.1	1.0	11.2	70	8.75	102	6.2	2.0	14.4	96
13	7	0	4.4	1.0	9.8	68	8.50	103	5.14	2.0	12.8	98
14	7	1	4.6	2.0	11.2	76	9.50	104	6.4	2.0	14.8	100
15	7	2	4.0	2.0	10.0	74	9.25	105	6.4	2.0	14.8	122
16	7	3	3.6	2.0	9.2	62	7.75	106	6.2	2.0	14.4	112
17	7	4	3.6	2.0	9.2	52	6.50	107	7.0	2.0	16.2	130
18	7	5	3.4	2.0	8.18	56	7.00	108	5.13	2.0	12.6	110
19	7	6	3.7	2.0	9.4	58	7.25	109	5.17	2.0	13.4	86
20	7	7	3.9	2.0	9.8	62	8.75	110	6.4	2.0	14.8	100
21	7	8	5.2	2.0	12.4	76	9.50	111	5.14	2.0	13.8	96
22	7	9	4.5	2.0	11.0	78	9.95	112	5.4	2.0	12.8	90
23	8	0	4.1	2.0	10.2	70	8.75	113	5.13	2.0	12.6	80
24	8	1	3.4	2.0	8.18	68	8.50	114	4.7	2.0	11.4	62
25	8	2	3.13	2.0	8.16	60	7.50	115	5.12	2.0	12.4	62
26	8	3	3.9	2.0	9.8	64	8.00	116	5.14	2.0	12.8	76
27	8	4	4.3	2.0	10.6	70	8.75	117	5.17	2.0	13.4	98
28	8	5	4.3	2.0	10.6	74	9.25	118	5.13	2.0	12.6	78
29	8	6	4.2	2.0	10.4	72	9.00	119	5.16	2.0	13.2	74
30	8	7	4.6	2.0	11.2	76	9.50	120	5.13	2.0	12.6	74
31	8	8	4.3	2.0	10.6	76	9.50	121	5.15	2.0	13.0	70
32	8	9	3.7	2.0	9.4	66	8.25	122	5.10	2.0	12.0	68
33	9	0	5.6	2.0	13.2	78	9.75	123	5.12	2.0	12.4	66
											1400	\$175.00
											3018	\$377.25

1	124 6.3 2.0 14.6 86 12.50	110.75	157 3.8 3.0 10.6 96 12.50	\$12.00
2	125 6.3 2.0 14.6 112	114.00	158 3.8 3.0 10.6 96	11 12.00
3	126 5.5 2.0 13.0 96	112.00	159 3.6 3.0 10.2 92	11 11.50
4	127 6.1 2.0 14.2 90	112.25	160 3.2 3.0 9.4 80	11 10.00
5	128 6.1 3.0 15.2 102	127.50	161 3.5 3.0 10.0 78	11 9.75
6	129 5.8 3.0 14.6 96	112.00	162 3.1 3.0 9.2 76	11 9.50
7	130 6.0 3.0 15.0 130	162.25	163 1.9 3.0 6.8 50	11 6.25
8	131 5.9 3.0 14.3	162.25	164 2.9 3.0 8.8 48	11 6.00
9	132 5.1 3.0 13.2 122	152.25	165 1.2 3.0 5.4 40	11 5.00
10	133 5.1 3.0 13.2 112	140.00	166 2.0 3.0 7.0 28	11 3.50
11	134 5.8 3.0 14.6 120	150.00	167 1.3 3.0 5.6 28	11 3.50
12	135 4.8 3.0 12.6 116	145.00	168 1.5 3.0 6.0 22	11 2.75
13	136 6.2 3.0 16.4 124	155.00	169 2.6 3.0 8.2 44	11 5.50
14	137 5.1 3.0 13.2 124	155.00	170 1.9 3.0 6.8 46	11 5.75
15	138 5.2 3.0 13.4 112	140.00		824 \$103.00
16	139 5.4 3.0 13.8 120	150.00		
17	140 5.5 3.0 14.0 124	155.00		
18	141 6.3 3.0 13.6 122	152.25	Arms to Main St	
19	142 4.8 3.0 12.4 126	157.50	0	4.0 1.0 9.0
20	143 5.0 3.0 13.0 140	175.00	1	5.0 1.0 11.0 60 12.50
21	144 4.5 3.0 12.0 140	175.00	2	7.7 1.0 16.4 88 11.00
22	145 4.6 3.0 12.2 130	162.25	3	5.4 1.0 11.8 90 11.25
23	146 5.3 3.0 13.6 144	180.00	4	5.9 1.0 12.8 76 9.50
24	147 4.4 3.0 11.8 140	175.00	5	4.3 1.0 10.6 68 8.50
25	148 5.3 3.0 13.6 140	175.00	6	4.0 1.0 9.0 52 6.50
26	149 3.1 3.0 9.2 110	137.50	7	4.6 1.0 10.0 56 7.00
27	150 4.8 3.0 12.6 100	125.00	8	4.2 1.0 9.4 56 7.00
28	151 3.4 3.0 9.8 108	135.00	9	4.9 1.0 10.8 60 7.50
29	152 3.9 3.0 10.8 92	115.00	10	4.3 1.0 9.6 60 7.50
30	153 4.0 3.0 11.0 100	125.00	11	5.1 1.0 11.2 62 7.75
31	154 3.0 3.0 9.0 86	107.50	12	4.8 1.0 10.6 68 8.50
32	155 2.8 3.0 8.6 70	87.50	13	4.6 1.0 10.2 62 7.75
33	156 3.8 3.0 10.6 84	105.00		858 \$108.25
		3748		14802 \$1850.25
		3468.50		
		Total		

They estimate the total number of cubic yards of earth to be removed from said ditch to be

14802

and the total cost of removing the same at \$1850.25

They estimate the cost of grubbing the route of said ditch and removing other obstructions at \$100.00

Estimated cost of construction 1950.25

They would further specify that the banks of said ditch should be cut smooth and of uniform slope and the earth excavated therefrom should be deposited not nearer to the banks than two feet.

They would further report that the banks following named persons are entitled to fees for services in the matter as follows to wit:

	Aaron Rawlings	2da apman	\$3.00
	Charles Rawlings	1da apman	1.50
	William Rawlings	1da chairman	1.50
	Jacob Hinshaw	apman &c 2da	3.00
1849	S. A. Davis	chairman 2da	3.00

They claim fees for services in the matter as Commissioners of Drainage as follows to wit:

	James A. McShullen	as commissioner	8da	\$24.00
	Samuel B. Wells	as commissioner	8da	24.00
	James Sanders	as commissioner	3da	9.00
	James Sanders	as engineer	5da	25.00

All of which is respectfully submitted,
James Sanders }
S B Wells } Commissioners

STATE OF INDIANA,

County,

SS :

We, the undersigned, Commissioners of Drainage, swear that we have each personally examined each tract of land assessed for benefits and damages and the whole route of the proposed work, and that such drain is of sufficient capacity to carry, without overflowing, all the water which flows or should flow along such route, that no other lands than those described in this report will be either benefited or damaged by the construction of the proposed work, and that all the statements therein are true and correct, and that all assessments of benefits and injuries set forth therein are correct, just, fair and equitable to all parties concerned, as we verily believe.

James Sanders
James A. McMullon
Samuel B. Wells

Commissioners.

Subscribed and sworn to by said Commissioners, this

14th

day

of November

, 188², before me.

J. K. Christian

Clerk Circuit Court.

office

IN THE MATTER OF THE PETITION
OF GEORGE A. RAWLINGS, ET AL
FOR THE REPAIR AND CLEAN-OUT
OF WHAT IS KNOWN AS THE KREAGER-
HINSHAW-RICHARDSON DITCH

No. A-8654

AMENDED REPORT

FILED

JAN 5 - 1952

Clarence Deaney
Clerk Hamilton Circuit Court

ORDERED CONSTRUCTED FEB. 18 - 1952

now paid with Jan 5 - 1952

Date Set for hearing Feb 7 - 1952

STATE OF INDIANA)
(SS:
HAMILTON COUNTY)

IN THE HAMILTON CIRCUIT COURT
OCTOBER TERM 1951

IN THE MATTER OF THE PETITION) AMENDED REPORT
OF GEORGE A. RAWLINGS, ET AL, ()
FOR THE REPAIR AND CLEAN-OUT)
OF WHAT IS KNOWN AS THE KREAGER-)
HINSHAW-RICHARDS DITCH (

No. A-8654

The report of the viewers was favorable and was filed.

Report of R.D.Horney, County Surveyor, who was appointed to supervise the construction of above drain, would respectfully report that he has made a survey of the above drain and did proceed and definitely determine the best and cheapest method of drainage, the terminal and route, location, character of the proposed work, and fix the same by metes and bounds, courses and distances and descriptions, including grades and bench marks including all necessary arms, estimated the cost thereof, divided the drain or ditch into sections of not more than one hundred feet in length, and computed and set out the number of cubic yards of excavation in each section, assessed the benefits of damages as the case may be, to each separate tract of land in the water shed to be affected thereby and to easements held by railways or other public or private corporations, or towns, including any land rights, easements, or water power, injuriously or beneficially affected, and do make report to the court under oath.

LOCATION Beginning at a point near the center of section 8, township 19 north, range 3 east in Adams Township, Hamilton County, Indiana, then follow the old channel in a westerly and southwesterly direction crossing into Boone

County about the northeast corner of the south half of the southeast quarter of section 13, township 19 north, range 2 east, continuing in a westerly and southwesterly course in old channel, terminating approximately 30 rods east of the southwest corner of southeast quarter of section 13, township 19 north, range 2 east, in an open ditch.

RECOMMENDATION Cleaning ditch by clearing bank five (5) feet from slope of bank of all brush and shrubs, cleaning out channel and removing all brush, mud, slush, boulders and any other debris off of ditch and disposing of same not nearer than five feet from break of banks.

Straighten channel when required by Engineer, sloping banks in new cuts $1\frac{1}{2}$ to 1. All limbs from trees to be trimmed so they clear the ground by 8 feet. All brush to be piled and disposed of by burning. No brush to be covered by waste dirt unless approved by the Engineer. All dirt and material to be leveled with bull dozer so it can be farmed over.

The contractor to clean out from under all highway and private bridges. ^{Property owner} The contractor to remove and replace all ^{See} fences necessary to do the work but shall not buy any new ^{copy} material for replacement.)

^{out.} (The new fence on east side of ditch along County line road shall not be disturbed if at all possible to work over it.

The assessments will be due and payable when work is started. The apportioned assessments are on an acreage basis. The contractor not to receive more than 70% of work completed as work progresses. The contractor to receive payment only

when assessments are paid in. The work to be completed on

or before May 1, 1951.

All work to be done in a neat and workmanlike manner and shall be expedited as rapidly as practicable after starting.

The work is to be done by dragline machine. The work to be advertised and awarded to the lowest and best bidder. The Engineer reserves the right to accept or reject any and all bids. The work to be bid in one lump sum for complete job. The contractor to furnish bond for the completion of work and carry compensation insurance and security bond protecting the engineer and property owner from any and all damages. The contractor to meet all requirements of State pertaining to questionnaire and financial statement.

671

Width of ditch in bottom

Sta	0	to	Sta.	62	2 ft wide
Sta	62	to	Sta.	128	3 ft wide
Sta	128	to	Sta.	158	4 ft wide

See notes

To extend ditch 200 ft northeast of Sta 0 ~~new cut~~ out

KREAGER - HINSHAW DRAIN ESTIMATED COST

Excavations, Clearing, Leveling and taking care of fences 16000 lin.ft. 13000 cu yds+			\$3917.98
Attorney fees	350.00		
Recording and releasing	25.00		
Legal printing	50.00		
Supervision	230.00		
Court cost	20.00		
Contingency	<u>133.31</u>		808.31
Viewers and Engineers			
Robert F. Hutchinsson	3 da @ 10	30.00	
and abstracting			
Mileage	150 @ 08¢	12.00	
Jean Mace	3 da @ 5.	15.00	
Mileage	90 @ 08¢	7.20	
E.D. Horney, Engineer and helpers		<u>284.80</u>	<u>349.00</u>
			\$5075.29

KREAGER-HINSHAW DITCH

NAMES	DESCRIPTIONS OF LANDS		Section	Township	Range	Acres Assessed		Acres Benefited		Amount Of Benefits		Amount of Assessment		Total Assessment	
						A	Hun	A	Hun	\$	Cts.	\$	Cts.	\$	Cts.
Geo. A. Rawlings	E $\frac{1}{2}$	NW	8	19	3	80	00			589	92	374	40		
	Pt SW	NW	8	19	3	5	00			36	90	23	40		
	Pt W $\frac{1}{2}$	NW	8	19	3	35	00			258	30	163	80	561	60
Robert Ogle	N $\frac{1}{2}$ SW	NW	8	19	3	10	00			73	66	46	80	46	80
Edith Pickett & husband	Pt S $\frac{1}{2}$	NE	8	19	3	8	00			58	78	37	44	37	44
Margaret Ogle	NW	SW	8	19	3	40	00			294	96	187	20		
	S $\frac{1}{2}$ S $\frac{1}{2}$	SW NW	8	19	3	10	00			73	66	46	80	234	00
John Booth	Pt N $\frac{1}{2}$ N $\frac{1}{2}$ S $\frac{1}{2}$	NE	8	19	3	10	00			73	66	46	80	46	80
Elmer Davis	Pt SE	SW	8	19	3	25	00			184	30	117	00		
	Pt NW	SW	8	19	3	30	00			221	20	140	40		
	Ctr Pt	NW NW	17	19	3	13	83			71	56	62	38	319	78
Herbert Johnson	Pt E $\frac{1}{2}$	NW	18	19	3	60	00			322	44	198	00		
	SW	NW	18	19	3	40	00			214	96	132	00	330	00
Ralph Artman	NW	SE	18	19	3	25	00			134	30	82	50		
	E $\frac{1}{2}$	SW	18	19	3	65	00			349	30	214	50	297	00
Ross Stephenson	SE	NE	18	19	3	40	00			214	96	132	00	132	00
Viola Melette Apple	NE	NW	18	19	3	40	00			214	96	132	00	132	00

897

NAMES	DESCRIPTIONS OF LANDS	Section	Township	Range	Acres Assessed		Acres Benefited		Amount Of Benefits		Amount of Assessment		Total Assessment	
					A	Hun	A	Hun	\$	Cts.	\$	Cts.	\$	Cts.
Harry Jessup	Pt E $\frac{1}{2}$ SE	18	19	3	40	00			214	96	132	00	132	00
Marvin Harwood	Pt N $\frac{1}{2}$ N $\frac{1}{2}$ NW SW	18	19	3	10	00			58	30	33	00	33	00
Jacob Srite	Pt W $\frac{1}{2}$ SW	18	19	3	70	00			376	18	231	00	231	00
Ward Hand	Pt S $\frac{1}{2}$ NE	7	19	3	53	00			390	82	243	80	243	80
Herman Stahl	Pt E $\frac{1}{2}$ SE	7	19	3	69	38			511	60	291	36		
	NE NE	18	19	3	40	00			214	96	132	00		
	Pt S $\frac{1}{2}$ NW NW	17	19	3	13	33			71	72	53	32	476	68
Ora M. Ice	W $\frac{1}{2}$ SE	7	19	3	80	00			589	92	320	00		
	Pt W $\frac{1}{2}$ E $\frac{1}{2}$ SE	7	19	3	10	58			78	82	42	32		
	Pt NE SW	7	19	3	20	00			147	48	80	00	442	32
Mary P. Lindemeyer	Pt SE SW	7	19	3	39	75			293	12	159	00	159	00
Elwood Milliken	SW SW	8	19	3	40	00			294	96	160	00		
	Pt N $\frac{1}{2}$ NW NW	17	19	3	13	33			71	72	54	32	214	32
Carl Merriam	W $\frac{1}{2}$ NE	18	19	3	80	00			429	92	264	00	264	00
Wm. T. Cobb & wf	N $\frac{1}{2}$ NE NW	18	19	3	20	00			107	48	66	00	66	00

2262 A

Kreager-Hinshaw

NAMES	DESCRIPTIONS OF LANDS	Section	Township	Range	Acres Assessed		Acres Benefited		Amount Of Benefits		Amount of Assessment		Total Assessment	
					A	Hun	A	Hun	\$	Cts.	\$	Cts.	\$	Cts.
Harry Jessup	Pt E $\frac{1}{2}$ SE	18	19	3	40	00			214	96	132	00	132	00
Marvin Harwood	Pt N $\frac{1}{2}$ N $\frac{1}{2}$ NW SW	18	19	3	10	00			58	30	33	00	33	00
Jacob Srite	Pt W $\frac{1}{2}$ SW	18	19	3	70	00			376	18	231	00	231	00
Ward Hand	Pt S $\frac{1}{2}$ NE	7	19	3	53	00			390	82	243	80	243	80
Herman Stahl	Pt E $\frac{1}{2}$ SE	7	19	3	69	38			511	60	291	36		
	NE NE	18	19	3	40	00			214	96	132	00		
	Pt S $\frac{1}{2}$ NW NW	17	19	3	13	33			71	72	53	32	476	68
Ora M. Ice	W $\frac{1}{2}$ SE	7	19	3	80	00			589	92	320	00		
	Pt W $\frac{1}{2}$ E $\frac{1}{2}$ SE	7	19	3	10	58			78	82	42	32		
	Pt NE SW	7	19	3	20	00			147	48	80	00	442	32
Mary P. Lindemeyer	Pt SE SW	7	19	3	39	75			293	12	159	00	159	00
Elwood Milliken	SW SW	8	19	3	40	00			294	96	160	00		
	Pt N $\frac{1}{2}$ NW NW	17	19	3	13	33			71	72	54	32	214	32
Carl Merriam	W $\frac{1}{2}$ NE	18	19	3	80	00			429	92	264	00	264	00
Wm. T. Cobb & wf	N $\frac{1}{2}$ NE NW	18	19	3	20	00			107	48	66	00	66	00

12/21/21

KREAGER-HINSHAW

NAMES	DESCRIPTIONS OF LANDS	Section	Township	Range	Acres Assessed		Acres Benefited		Amount Of Benefits		Amount of Assessment		Total Assessment	
					A	Hun	A	Hun	\$	Cts.	\$	Cts.	\$	Cts.
C.A. Bowen	Pt NW NW	19	19	3	15	00			80	70	49	50	49	50
	Between sec 7 & 8 N-S													
Hamilton County	Highways east & west	7	8	18 & 17					200	00	150	00	150	00
	(Boone County)													
J & A Gibbs	S $\frac{1}{2}$ SE	13	19	2	80	00			160	00	80	00	80	00
J & N Melette <i>Cards</i>	Pt E $\frac{1}{2}$ NE	13	19	2	20	00			132	00	66	00	66	00
John Newby <i>Cards</i>	E NE SE	13	19	2	28	50			188	10	94	05		
<i>Jan 5-1912</i>	N $\frac{1}{2}$ SE	13	19	2	20	00			132	00	66	00	160	05
S.A. Millikan <i>Cards</i>	Pt SE NE	13	19	2	30	00			198	00	99	00	99	00
C.A. Watson	Pt E $\frac{1}{2}$ NE	24	19	2	10	00			20	00	10	00	10	00
Boone County Highway benefits	County line road on east side													
	of 13	13	19	2					100	00	50	00	50	00
													5075	29

INSERT.

ant

No dirt shall be deposited on east side of ditch from Sta 113 + Johnson south line across the Marvin Harwood property to Sta 117 + or Srites north line.

The fruit trees to be protected and not damaged. All dirt to be leveled, under the private bridge to be cleaned by hand and not by machine.

ant

We would recommend that Jacob A. Srite be awarded \$77.00 for damages. He to take down wire fence leaving post in place and replace fence along east side of ditch bank and relieve the contractor of rewiring and replacing fence. The contractor to replace any post he should break off or damage. Srite to remove fence in plenty of time so not to retard the progress of the contractor. The contractor to level the dirt as soon as he is through the Srite property to specifications.

On August 4, 1978, an inspection was made on the Kreagor-Hinshaw Drain. The following are the findings of this inspection.

- 1.) The banks of the portion of ditch East of Joliet Road are clear, except for a area on the South bank of about 500'. Banks are for the most part stable with good cover. Pigs in one field have damaged banks. Crossing in same field needs replaced. Tile outlets of Main Ditch and Arm #1 need structures. Bottom is choked with grass.
- 2.) Banks of ditch between Joliet Road and 216th Street have scattered trees. Crops are planted to the tops of the banks. Bottom still choked with grass. Concrete headwall of Mary Smith Drain is in good shape and is flowing.
- 3.) Banks of ditch from 216th Street to Hamilton-Boone Road also has scattered trees and crops planted on top of bank. Concrete headwall of the O.J. Sutton Drain may need replaced. The three crossings in the area are in good shape. Grass still in bottom, but channel becoming distinct.
- 4.) Portion from the County Line to the Richardson Drain has scattered trees on bank. Cattle have done damage to banks. Channel more defined. All crossings under roads seem adequate.

8 MARY M. SMITH DRAIN
 O. J. SUTTON DRAIN
 CONSISTING OF: KREAGER HINSHAW DRAIN,
 KREAGER HINSHAW DRAIN

AUGUST 9 1928
 BYRON T. WADDEY
 REVISED BY

- LEGEND
- CONFIRMED CORNER STONES ▲
 - HEAVY L. ▬
 - NATURAL DRAIN ██████████
 - PRIVATE DRAIN ██████████
 - APPROX. LOCATION ██████████
 - OPEN DITCH ██████████
 - TILE DRAIN ██████████
 - PROPERTY LINE ██████████
 - ROAD ██████████

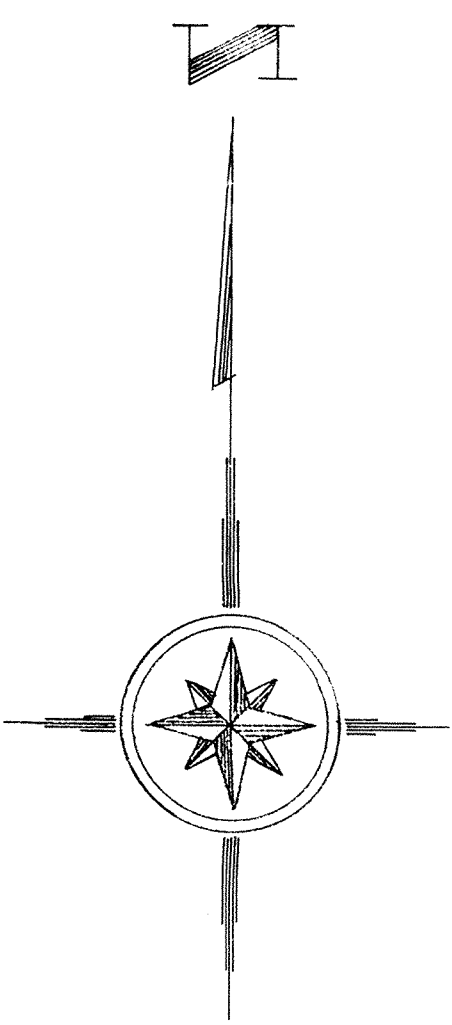

HAMILTON COUNTY SURVEYOR
 THOMAS L. WHEELER
 JULY 1928
 APPROVED BY
 PREPARED BY:

SMALL TRACTS
 HAMILTON COUNTY
 1 RAWLINGS, AARON DOUGLAS
 2 HOLLADAY, GERALD & BARBARA
 3 CHURCH, LAMOND FRINGS
 4 CENTERLY, & BARBARA
 5 HOBMAN, REBECCA & BARBARA
 6 STUCKEY, DANIEL E. &
 7 RICH, RICK
 BOONE COUNTY
 1 GARRETT, WALLACE & HARRIETT
 2 KING, JAMES M. & MARIANN
 3 GIBBS, JOHN H.
 MARY M. SMITH
 MAIN DITCH
 STA 0 TO STA 980 1 ROW B, TILE
 STA 980 TO STA 3280 5 ROWS 10, TILE
 ARM 1
 STA 0 TO STA 8-30 1 ROW B, TILE
 O. J. SUTTON
 MAIN DITCH
 STA 0 TO STA 4-4 1 ROW B, TILE
 STA 4-4 TO STA 3280 1 ROW 10, TILE
 ARM 1
 STA 0 TO STA 1-4 1 ROW B, TILE

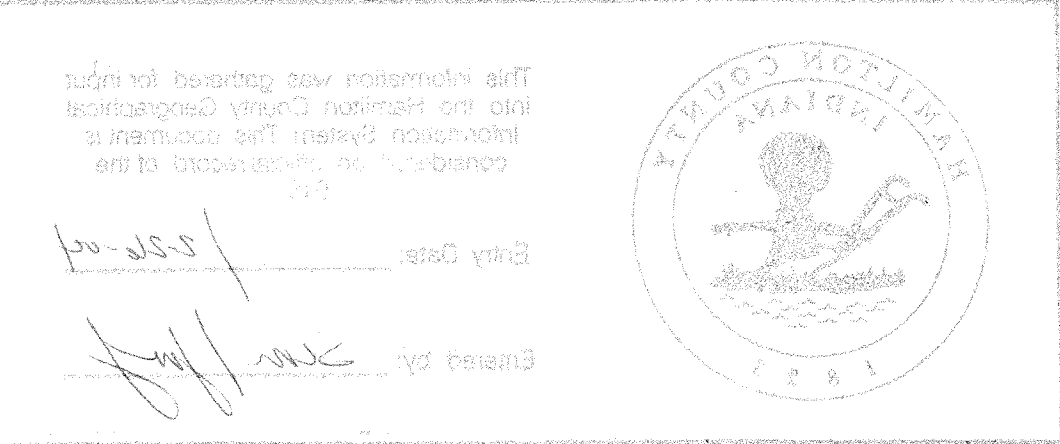
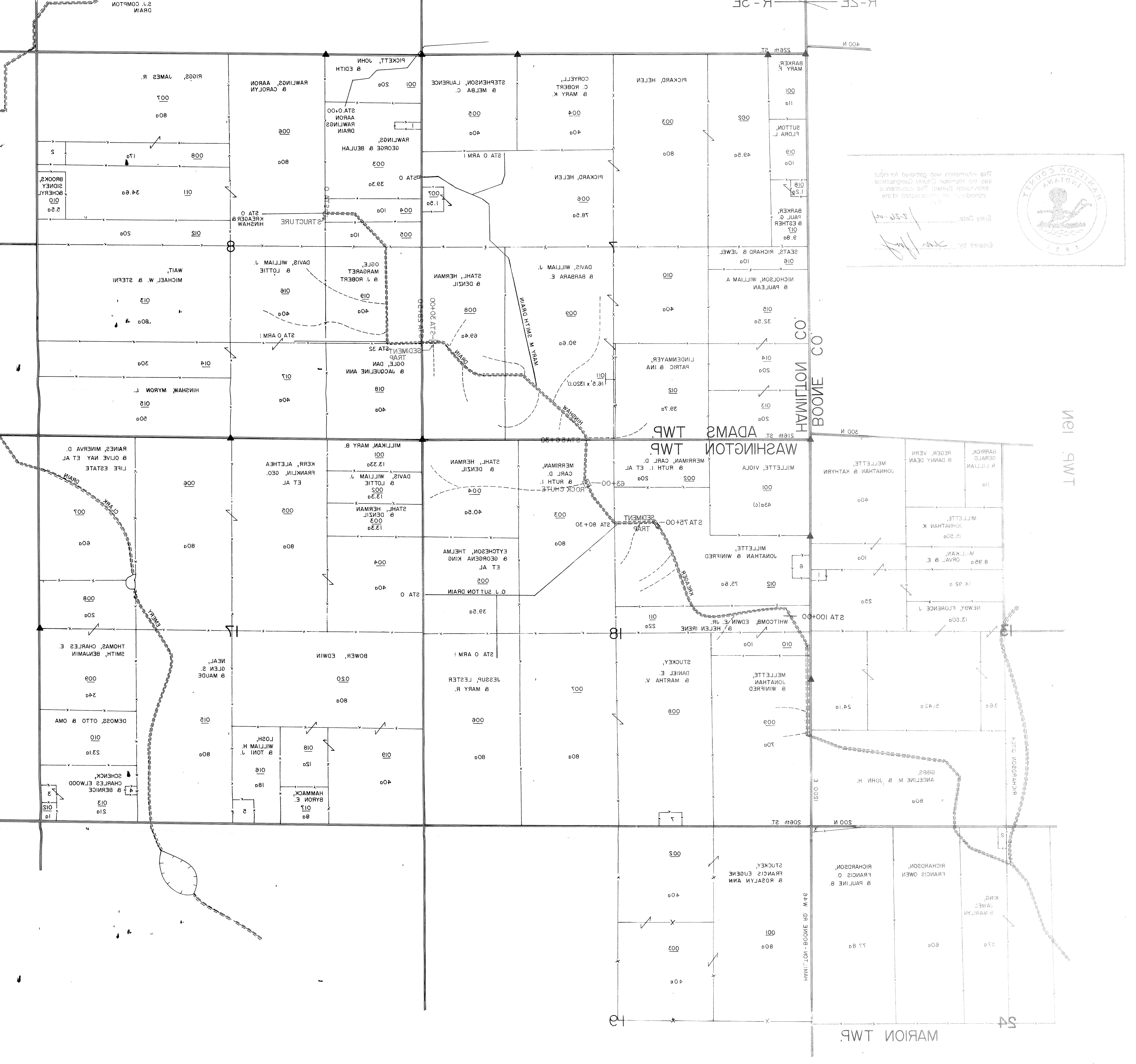

N1E1 PWT

R-SE R-3E

KREAGOR - HINSHAW PROFILE

PLAN
 SURVEYED: []
 PLOTTED: []
 NOTE BOOK: []
 ALIGNMENT CHECKED: []
 BY: []
 DATE: []

PROFILE
 SURVEYED: X-35 South
 PLOTTED: 10/18/11
 CHECKED: J.S.
 BY: []
 DATE: []

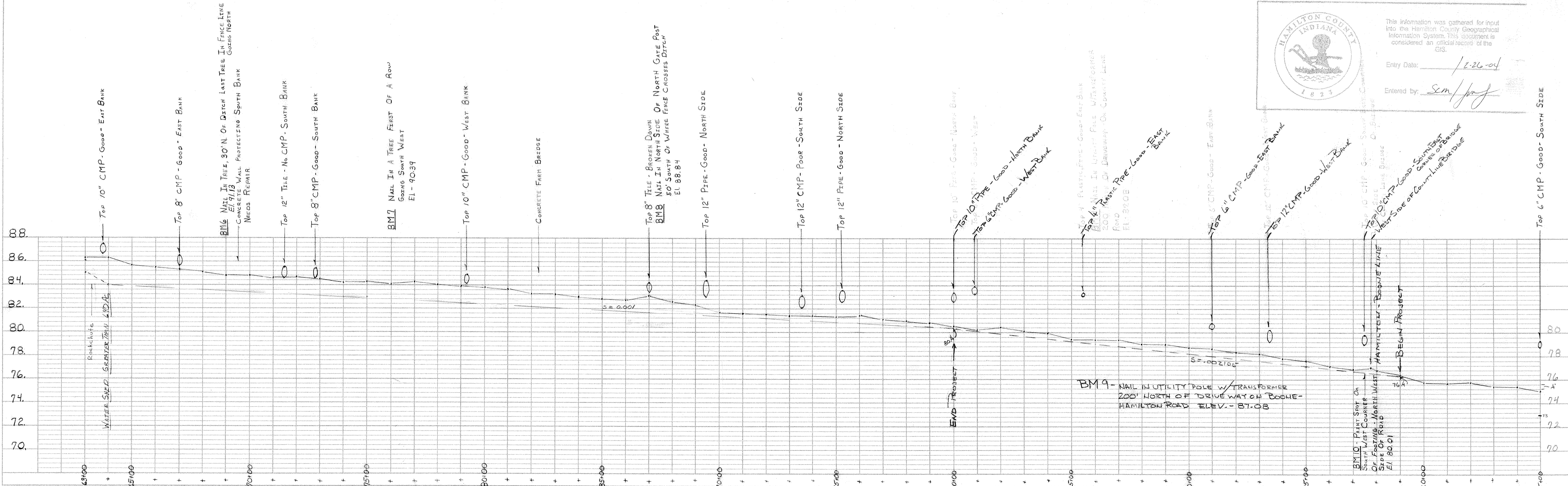
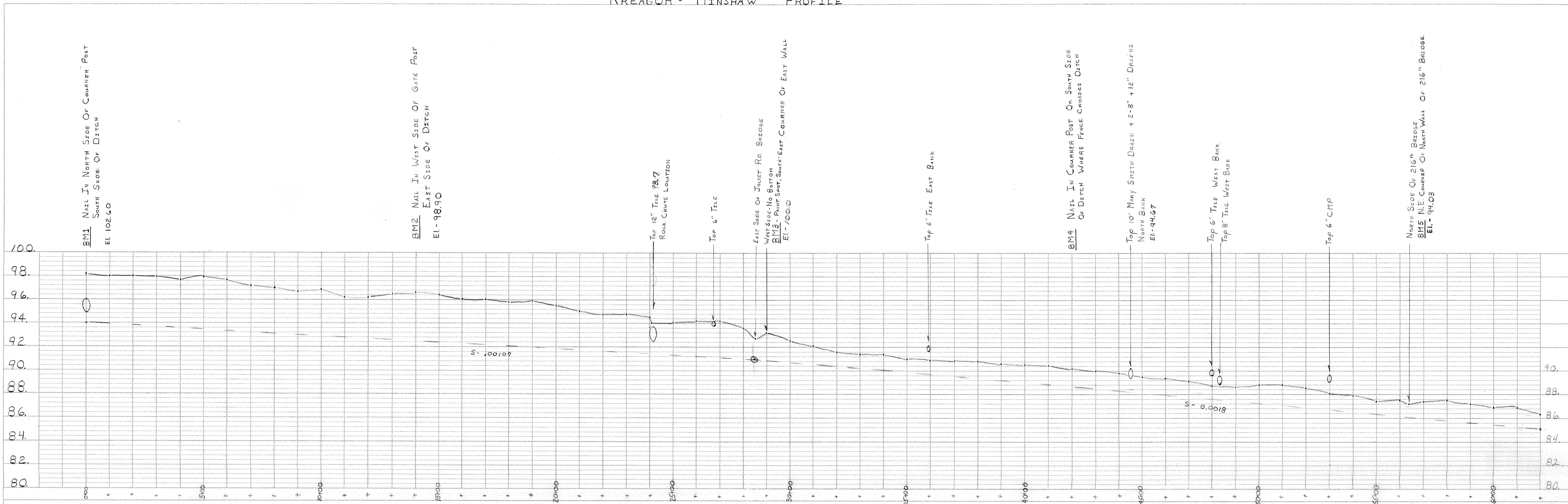

HAMILTON COUNTY INDIANA
 1823
 This information was gathered for input into the Hamilton County Geographical Information System. This document is considered an official record of the GIS.
 Entry Date: 1/26/11
 Entered by: [Signature]

KREAGOR-HINSHAW DRAIN

PLAN	DATE
SURVEYED NOTE BOOK No.	BY DATE
ADJUSTMENTS CHECKED ET. OF WAY CHECKED	

PROFILE	DATE
SURVEYED NOTE BOOK No.	BY DATE
GRADES CHECKED B. M.'S NOTED STRUCTURE NOTATIONS CHECKED	

